

# NO MOE

COMP.: SONNY ROLLINS

SOLO: BOB BERG

TRANSCR.: MARIO HALTINER

TENOR-SAX.

ALBUM: ENTER THE SPIRIT

B $\flat$  RHYTHM CHANGES

SWING  $\text{♩} = 160$

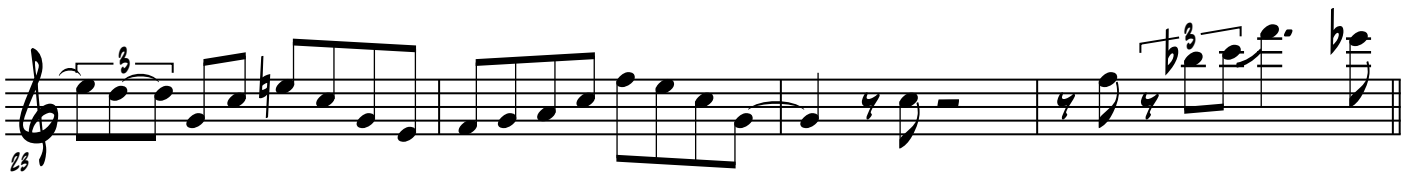
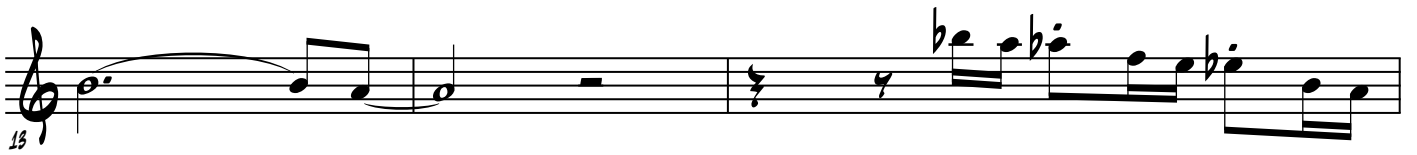
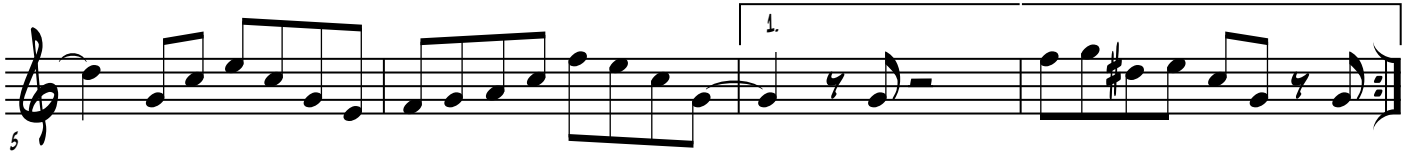

2 TENOR-SAX.

NO MOE

2

71 <sup>EVEN</sup>

75

79

83

87

3

91

4

95

99

101

3

105

107

EVEN

111

115

117

119
