

NO MOE

COMP.: SONNY ROLLINS

SOLO: BOB BERG

TRANSCR.: MARIO HALTINER

ALT-SAX.

ALBUM: ENTER THE SPIRIT

B \flat RHYTHM CHANGES

SWING $\text{♩} = 160$

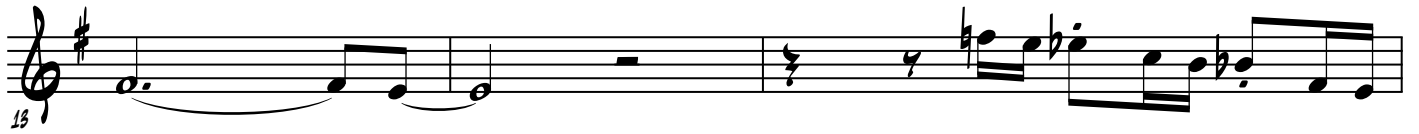
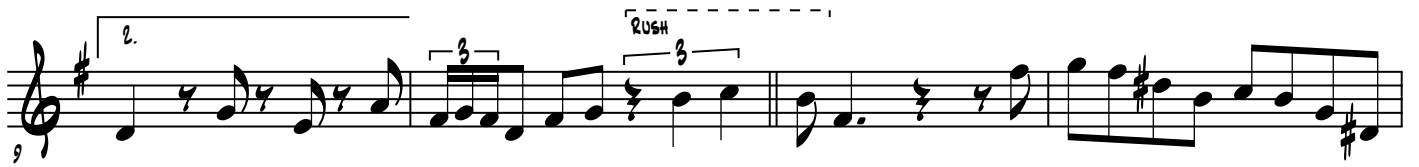
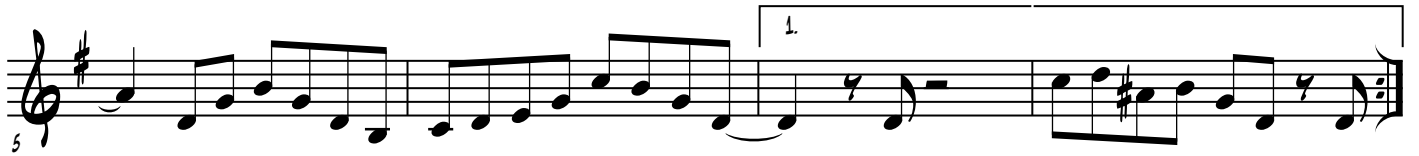

2 ALT-SAX.

NO MOE

31

35

39

43

47

51

55

2

59

63

67

ALT-SAX.

NO MOE

EVEN

3

4 ALT-SAX.

NO MOE

107

EVEN

8V8

3

111

2

115

115

117

117

119

2

HEAD